

PREPARED FOR:  
BENCH MARK BUILDERS  
6783 COBBLE CREEK DR.  
LAKE GENEVA WI. 53147

# PLAT OF SURVEY

J.K. SURVEYING INC.  
N3705 WILLOWBEND LANE  
LAKE GENEVA, WI, 53147  
262-248-3697

- OF -  
LOTS 837 THRU 841 AND LOTS 847 THRU 851 ALL INCLUSIVE  
BLOCK 14, LAKE COMO BEACH A SUBDIVISION LOCATED  
IN T.2.N. , R.17.E. , WALWORTH COUNTY , WISCONSIN.

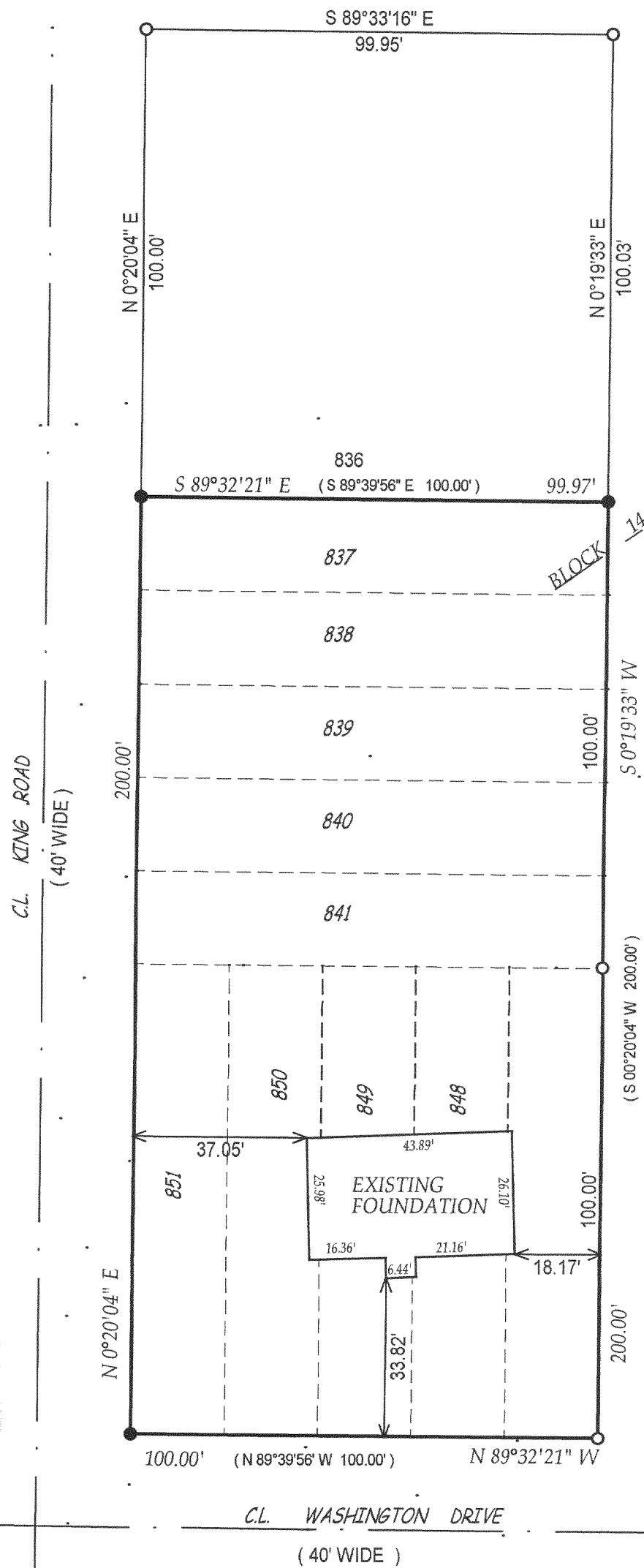

( ) = recorded as  
□ = found iron bar  
○ = found iron pipe  
● = set iron pipe  
■ = set iron bar  
SCALE 1" = 30'  
JOB # 01-511AB  
TAX ID # JLCB-93E

COMPARE LEGAL DESCRIPTION ABOVE AND DRAWING WITH DEED. FOR BUILDING RESTRICTIONS AND EASEMENTS NOT SHOWN, REFER TO DEED, ABSTRACT SOURCES AND LOCAL MUNICIPAL CODES. NOTIFY THE SURVEYOR IMMEDIATELY OF ANY DISCREPANCY.

"I hereby certify that I have surveyed the above described property and that the above map is a true representation thereof and shows the size and location of all visible structures, apparent easements and encroachments if any."  
This survey is made for the present owners of the property, and those who purchase, mortgage, or guarantee the title thereto, within one year from the date hereof.

DATED THIS 15 TH, DAY OF NOVEMBER 20 01

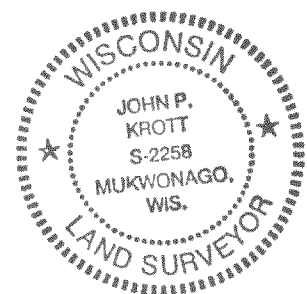

*John P. Krott*  
JOHN KROTT S - 2258  
Wisconsin Registered Land Surveyor  
( original if signed in red )  
DATE OF LAST REVISION 6-25-03  
REVISED 3-5-03  
REVISED 2-6-03

217-2670